

SIGN STYLE: Arc - Freestanding Light Duty  
 Profile: Horizontal  
 Size: 11" x 8-1/2" (Overall Height 48")  
 Mount: A-Adhesive  
 Edge Rail Color: 101 Satin  
 Frame Color: 704 Black  
 Accent Strip(s): \*  
 Freestanding: 704 Black

INSERT **A**  
 Size: 11" x 8-1/2" Window  
 Color: 704 Black  
 COPY  
 Option: Laser Print  
 Font: Helvetica Regular, Symbol  
 Size: 1", 1/2", 3/8", 1/4", 2-1/4" Symbol  
 Color: 704 Black  
 Position: Centered as Provided  
 Paper: 408 White, 11x8-1/2" EXACT

TOP VIEW

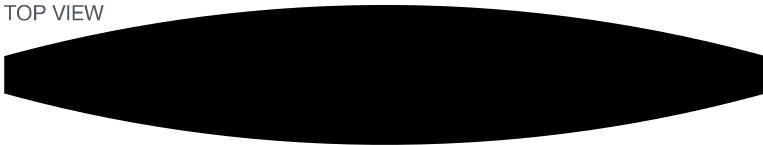

FRONT VIEW

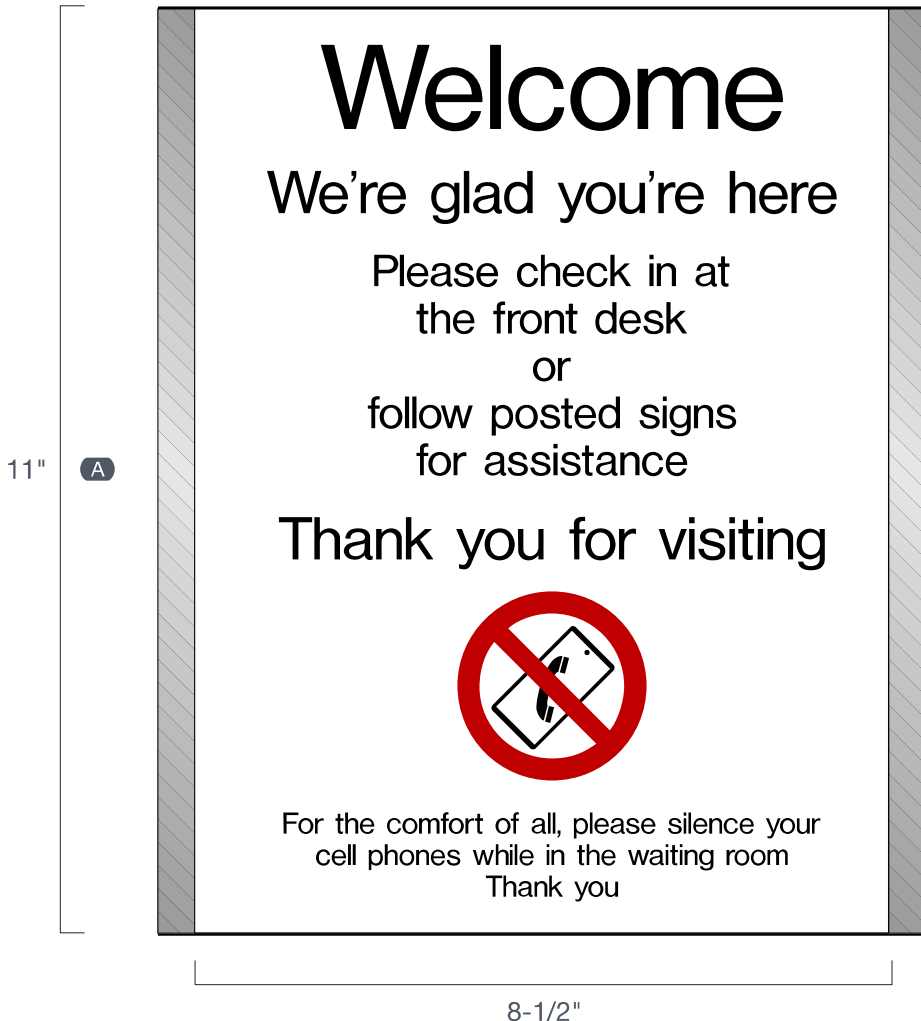

48"



Grand Rapids, MI 49512  
 800.777.4310 | 616.656.4310  
 F: 616.656.4300 | info@290signs.com

PROJECT:  
\*

CLIENT:  
\*

DATE: 05/29/25

### Arc Sign System

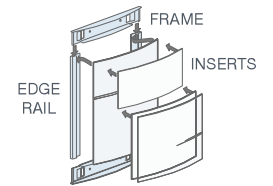

ADA/ANSI SIGN STANDARDS:

- Applies     Doesn't Apply
- Compliant\*     Non-Compliant

\*Due to the ADA/ANSI's wide interpretation and other factors that may exist, 2/90 cannot affirm compliance in all situations and is hereby removed from responsibility regarding these issues.

APPROVAL:

Name: \_\_\_\_\_

Phone: \_\_\_\_\_

Email/Fax: \_\_\_\_\_

Date: \_\_\_\_\_

NOTES:

File Path: Linedraw/Windows/  
**A FS - 11x8-5x48.plt**  
 ILLUSTRATOR: cm

Copyright © 2020, 2/90 Sign Systems, Inc. For Customer Use Only - All Rights Reserved. Printers and viewers may distort drawing, which is provided for illustration purposes only.



SIGN STYLE: Arc  
 Profile: Horizontal  
 Size: 11" x 8-1/2"  
 Mount: A-Adhesive  
 Edge Rail Color: 101 Satin  
 Frame Color: 704 Black  
 Accent Strip(s): \*

INSERT **A**  
 Size: 11" x 8-1/2" Window  
 Color: 704 Black

COPY  
 Option: Laser Print  
 Font: Helvetica Regular  
 Size: 5/8", 3/8", 1/4"  
 Color: 704 Black  
 Position: Centered as Provided  
 Paper: 408 White, 11x8-1/2" EXACT

TOP VIEW

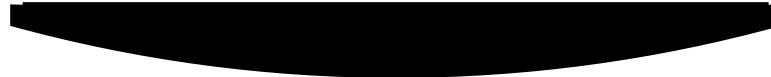

FRONT VIEW



Grand Rapids, MI 49512  
 800.777.4310 | 616.656.4310  
 F: 616.656.4300 | info@290signs.com

PROJECT:  
 \*

CLIENT:  
 \*

DATE: 05/29/25

### Arc Sign System

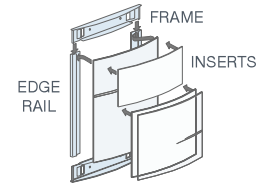

ADA/ANSI SIGN STANDARDS:

- Applies     Doesn't Apply  
 Compliant\*     Non-Compliant

\*Due to the ADA/ANSI's wide interpretation and other factors that may exist, 2/90 cannot affirm compliance in all situations and is hereby removed from responsibility regarding these issues.

APPROVAL:

Name: \_\_\_\_\_

Phone: \_\_\_\_\_

Email/Fax: \_\_\_\_\_

Date: \_\_\_\_\_

NOTES:

File Path: Linedraw/Windows/

**AWS - 11x8-5.plt**

ILLUSTRATOR: cm

Copyright © 2020, 2/90 Sign Systems, Inc. For Customer Use Only - All Rights Reserved. Printers and viewers may distort drawing, which is provided for illustration purposes only.

SIGN  
 TYPE:

**AWS**  
 11x8-1/2

SIGN STYLE: Arc  
 Profile: Horizontal  
 Size: 11" x 17"  
 Mount: A-Adhesive  
 Edge Rail Color: 101 Satin  
 Frame Color: 704 Black  
 Accent Strip(s): \*

INSERT **A**  
 Size: 11" x 17" Window  
 Color: 704 Black

COPY  
 Option: Laser Print  
 Font: Helvetica Regular  
 Size: As Provided  
 Color: See Art File  
 Position: Center  
 Paper: 408 White, 11x17" EXACT  
 Art File: Windows Marketing 052925 MAP EVAL.pdf



Grand Rapids, MI 49512  
 800.777.4310 | 616.656.4310  
 F: 616.656.4300 | info@290signs.com

PROJECT:  
\*

CLIENT:  
\*

DATE: 05/29/25

### Arc Sign System

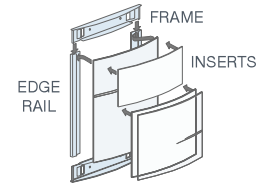

ADA/ANSI SIGN STANDARDS:

- Applies     Doesn't Apply
- Compliant\*     Non-Compliant

\*Due to the ADA/ANSI's wide interpretation and other factors that may exist, 2/90 cannot affirm compliance in all situations and is hereby removed from responsibility regarding these issues.

APPROVAL:

Name: \_\_\_\_\_

Phone: \_\_\_\_\_

Email/Fax: \_\_\_\_\_

Date: \_\_\_\_\_

NOTES:

File Path: Linedraw/Windows/  
**AWS - 11x17.plt**  
 ILLUSTRATOR: cm

Copyright © 2020, 2/90 Sign Systems, Inc. For Customer Use Only - All Rights Reserved. Printers and viewers may distort drawing, which is provided for illustration purposes only.



TOP VIEW

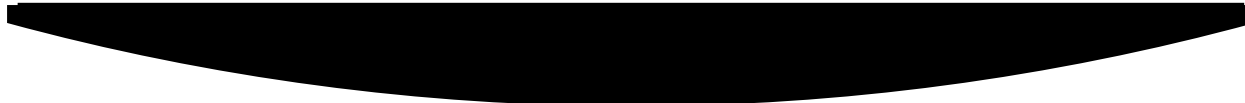

FRONT VIEW

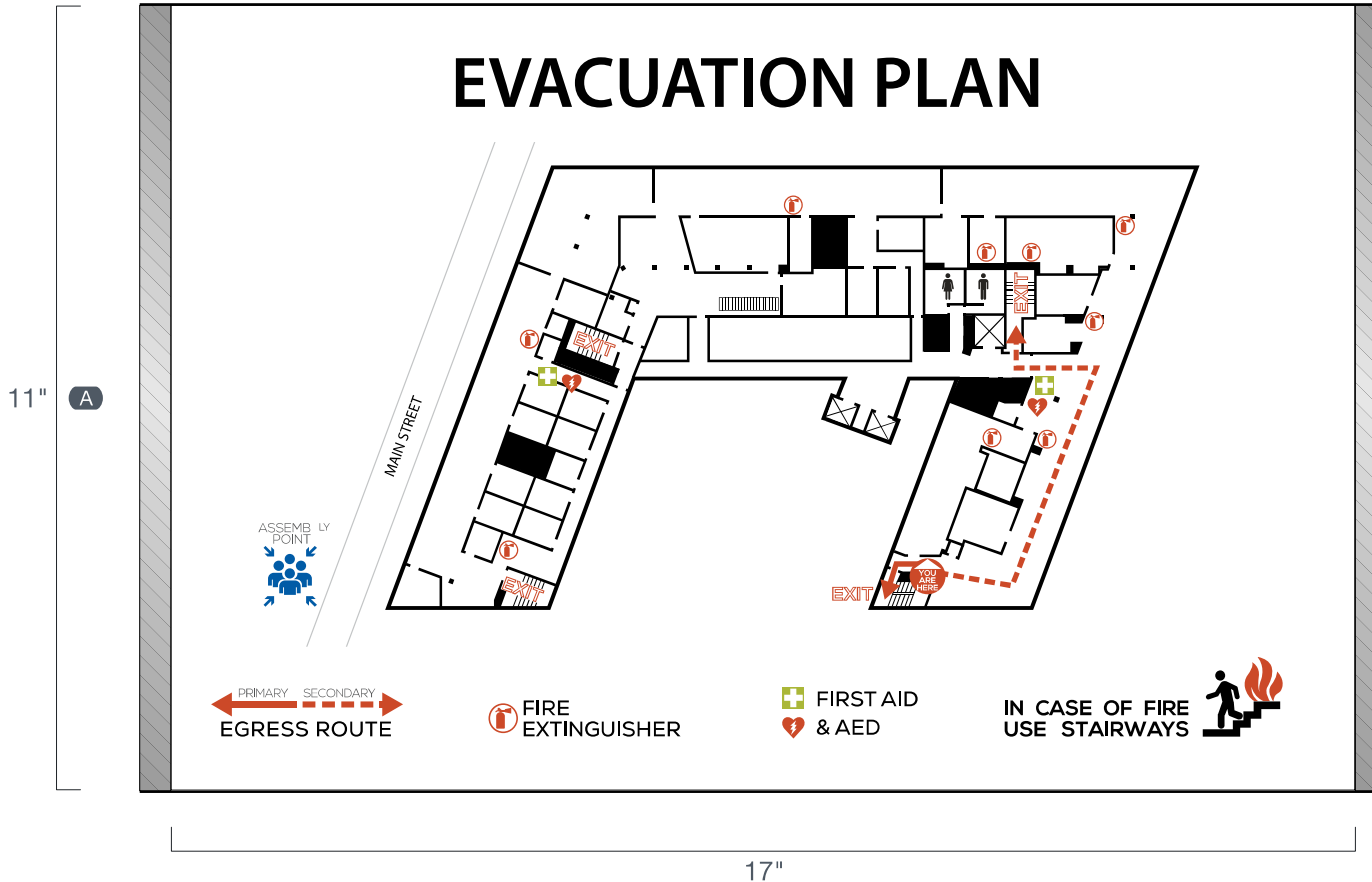

SIGN STYLE: Klikless - Freestanding Light Duty  
 Size: 12" x 8-1/2" (Overall Height 48")  
 Mount: A-Adhesive  
 Baseplate Color: 704 Black  
 Freestanding: 704 Black

INSERT **A**  
 Size: 12" x 8-1/2" Window  
 Color: 704 Black  
 COPY  
 Option: Laser Print  
 Font: Helvetica Regular, Symbol  
 Size: 1", 1/2", 3/8", 1/4", 2-1/4" Symbol  
 Color: 704 Black  
 Position: Centered as Provided  
 Paper: 408 White, 11x8-1/2" EXACT

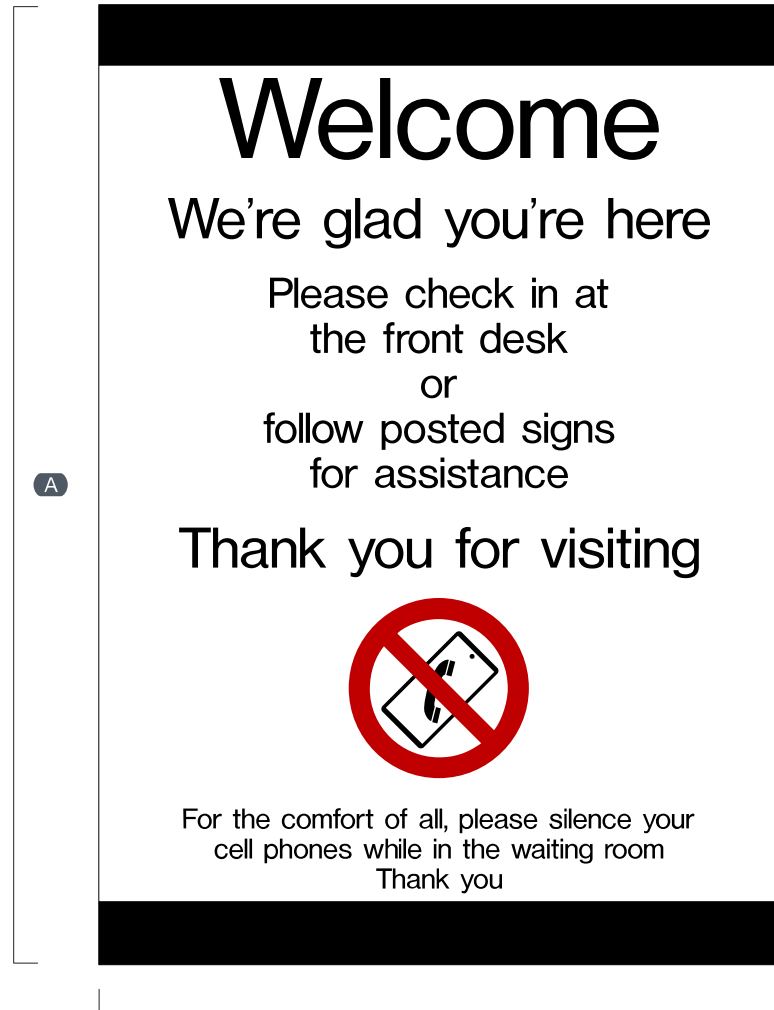

12"

A

8-1/2"

48"

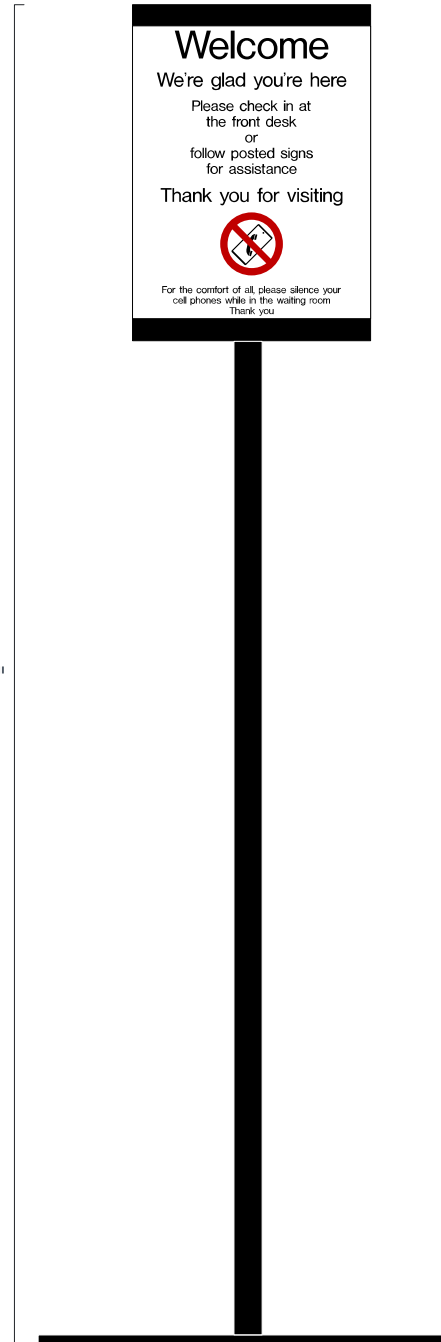

Grand Rapids, MI 49512  
 800.777.4310 | 616.656.4310  
 F: 616.656.4300 | info@290signs.com

PROJECT:  
\*

CLIENT:  
\*

DATE: 05/29/25

### Klik Sign System

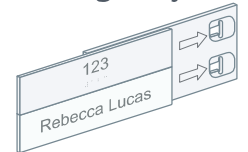

INSERTS

BASEPLATE

ADA/ANSI SIGN STANDARDS:

- Applies     Doesn't Apply  
 Compliant\*     Non-Compliant

\*Due to the ADA/ANSI's wide interpretation and other factors that may exist, 2/90 cannot affirm compliance in all situations and is hereby removed from responsibility regarding these issues.

APPROVAL:

Name: \_\_\_\_\_

Phone: \_\_\_\_\_

Email/Fax: \_\_\_\_\_

Date: \_\_\_\_\_

NOTES:

File Path: Linedraw/Windows/  
**KL FS - 11x8-5x48.plt**  
 ILLUSTRATOR: cm

Copyright © 2020, 2/90 Sign Systems, Inc. For Customer Use Only - All Rights Reserved. Printers and viewers may distort drawing, which is provided for illustration purposes only.

SIGN TYPE: **KL FS**  
**11x8-1/2x18**

(KW1128A)

SIGN STYLE: Klikless  
Size: 12" x 8-1/2"  
Mount: A-Adhesive  
Baseplate Color: 704 Black

INSERT **A**  
Size: 12" x 8-1/2" Window  
Color: 704 Black  
COPY  
Option: Laser Print  
Font: Helvetica Regular  
Size: 5/8", 3/8", 1/4"  
Color: 704 Black  
Position: Centered as Provided  
Paper: 408 White, 11x8-1/2" EXACT

12" **A**

05/27  
**LUNCH MENU**

**Main:**  
Chicken Salad Sandwiches  
or  
Turkey and Vegetable Meatloaf

**Sides:**  
French Fries  
or  
Homemade Chips

Chicken Noodle  
or  
French Onion Soup

**Dessert:**  
Banana Pudding  
or  
Blue Raspberry Jello

8-1/2"



Grand Rapids, MI 49512  
800.777.4310 | 616.656.4310  
F: 616.656.4300 | info@290signs.com

PROJECT:  
\*

CLIENT:  
\*

DATE: 05/29/25

## Klik Sign System

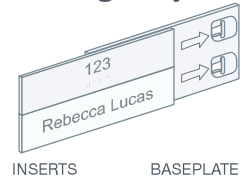

ADA/ANSI SIGN STANDARDS:

- Applies     Doesn't Apply  
 Compliant\*     Non-Compliant

\*Due to the ADA/ANSI's wide interpretation and other factors that may exist, 2/90 cannot affirm compliance in all situations and is hereby removed from responsibility regarding these issues.

APPROVAL:

Name: \_\_\_\_\_

Phone: \_\_\_\_\_

Email/Fax: \_\_\_\_\_

Date: \_\_\_\_\_

NOTES:

File Path: Linedraw/Windows/

**KLWS - 11x8-5.plt**

ILLUSTRATOR: cm

Copyright © 2020, 2/90 Sign Systems, Inc. For Customer Use Only - All Rights Reserved. Printers and viewers may distort drawing, which is provided for illustration purposes only.

SIGN  
TYPE:

**KLWS**  
11x8-1/2

(KW1128A)

SIGN STYLE: Klikless  
 Size: 12" x 17"  
 Mount: A-Adhesive  
 Baseplate Color: 704 Black

INSERT **A**  
 Size: 12" x 17" Window  
 Color: 704 Black

COPY  
 Option: Laser Print  
 Font: Helvetica Regular  
 Size: As Provided  
 Color: See Art File  
 Position: Center  
 Paper: 408 White, 11x17" EXACT  
 Art File: Windows Marketing 052925 MAP EVAL.pdf



Grand Rapids, MI 49512  
 800.777.4310 | 616.656.4310  
 F: 616.656.4300 | info@290signs.com

PROJECT:  
\*

CLIENT:  
\*

DATE: 05/29/25

### Klik Sign System

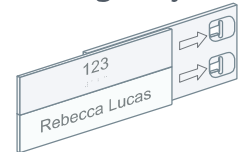

INSERTS      BASEPLATE

ADA/ANSI SIGN STANDARDS:

- Applies       Doesn't Apply  
 Compliant\*       Non-Compliant

\*Due to the ADA/ANSI's wide interpretation and other factors that may exist, 2/90 cannot affirm compliance in all situations and is hereby removed from responsibility regarding these issues.

APPROVAL:

Name: \_\_\_\_\_

Phone: \_\_\_\_\_

Email/Fax: \_\_\_\_\_

Date: \_\_\_\_\_

NOTES:

File Path: Linedraw/Windows/

**KLWS - 11x17.plt**

ILLUSTRATOR: cm

Copyright © 2020, 2/90 Sign Systems, Inc. For Customer Use Only - All Rights Reserved. Printers and viewers may distort drawing, which is provided for illustration purposes only.



# EVACUATION PLAN

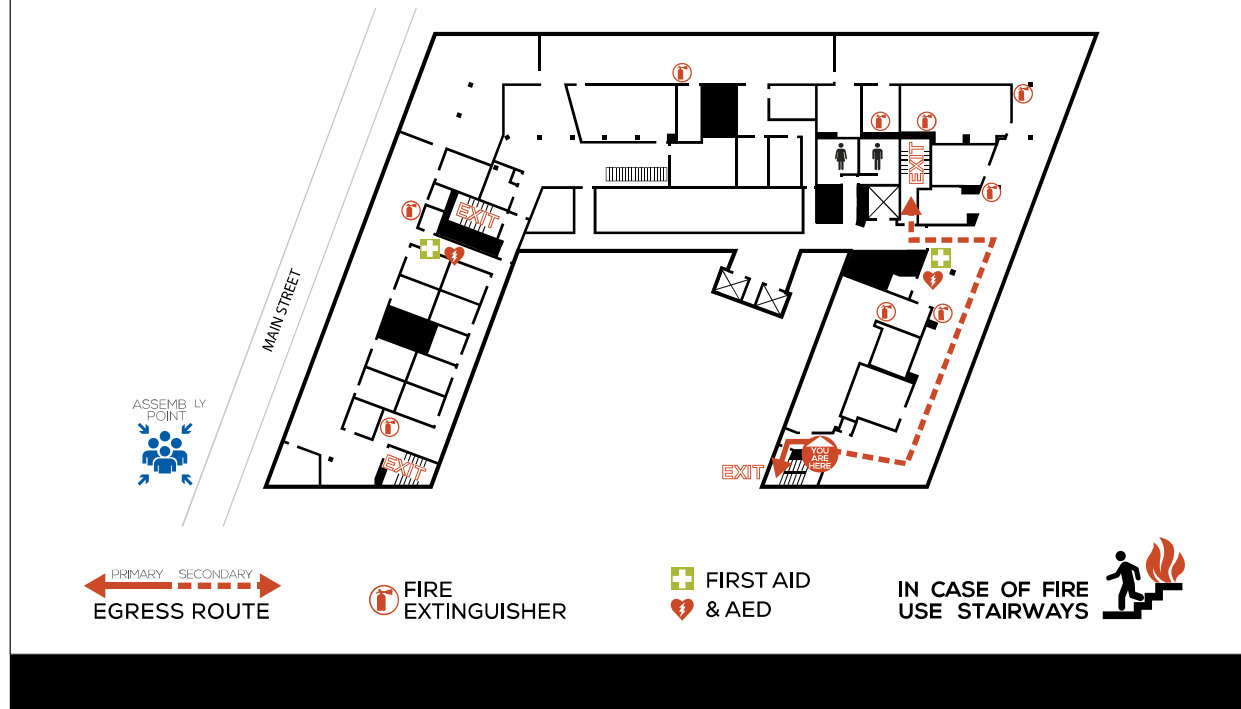

SIGN STYLE: Slide - Freestanding Light Duty  
 Profile: Thin  
 Size: 12" x 8-1/2" (Overall Height 48")  
 Mount: A-Adhesive  
 End Cap: SL, Slimline  
 End Cap Color: 101 Satin  
 Accent Strip(s): \*  
 Top/Bottom Trim: \*  
 Freestanding: 704 Black

INSERT **A**  
 Size: 12" x 8-1/2" Window  
 Color: 704 Black  
 COPY  
 Option: Laser Print  
 Font: Helvetica Regular, Symbol  
 Size: 1", 1/2", 3/8", 1/4", 2-1/4" Symbol  
 Color: 704 Black  
 Position: Centered as Provided  
 Paper: 408 White, 11x8-1/2" EXACT

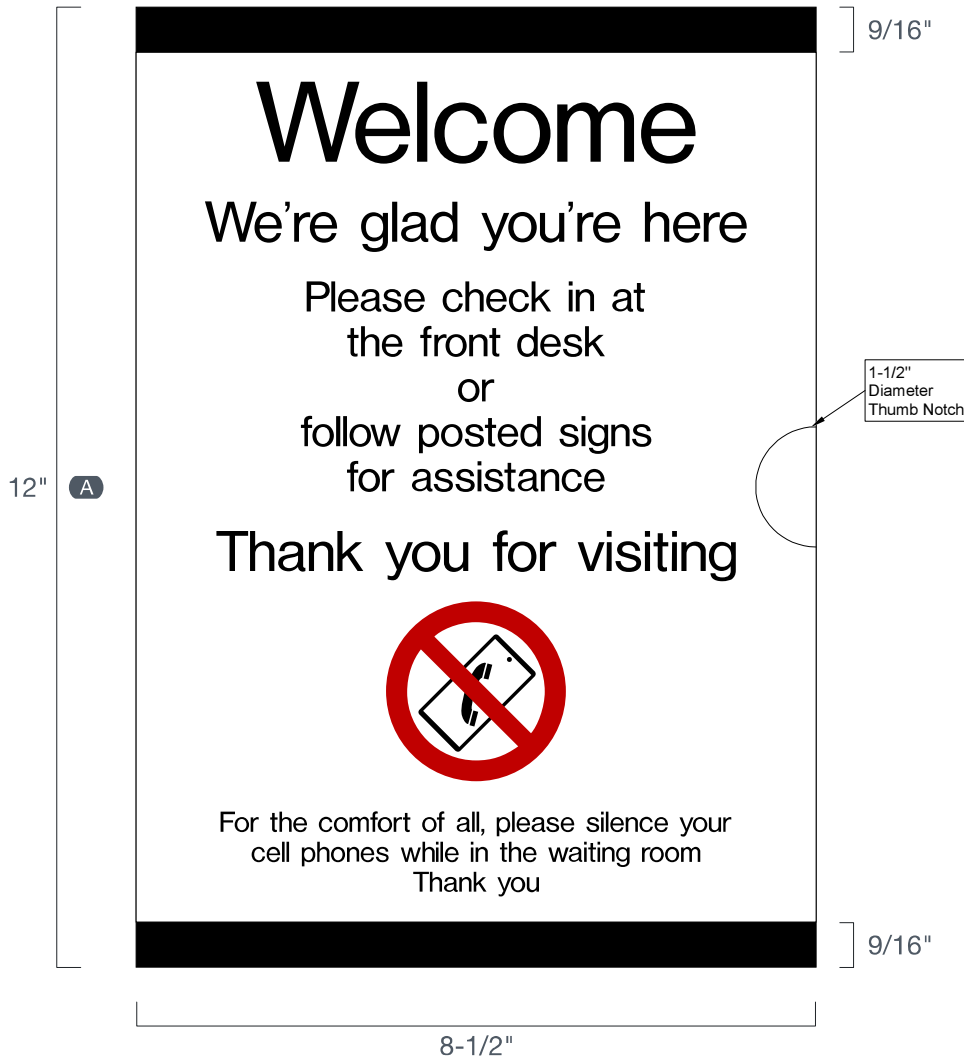

Grand Rapids, MI 49512  
 800.777.4310 | 616.656.4310  
 F: 616.656.4300 | info@290signs.com

PROJECT: \*  
 CLIENT: \*  
 DATE: 05/29/25

Slide Sign System

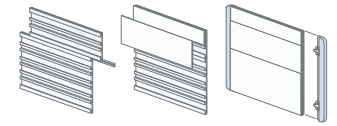

RAIL      INSERTS      ENDCAPS

ADA/ANSI SIGN STANDARDS:

- Applies       Doesn't Apply  
 Compliant\*       Non-Compliant

\*Due to the ADA/ANSI's wide interpretation and other factors that may exist, 2/90 cannot affirm compliance in all situations and is hereby removed from responsibility regarding these issues.

APPROVAL:  
 Name: \_\_\_\_\_  
 Phone: \_\_\_\_\_  
 Email/Fax: \_\_\_\_\_  
 Date: \_\_\_\_\_

NOTES:

File Path: Linedraw/Windows/  
**S FS - 11x8-5x48.plt**  
 ILLUSTRATOR: cm

Copyright © 2020, 2/90 Sign Systems, Inc. For Customer Use Only - All Rights Reserved. Printers and viewers may distort drawing, which is provided for illustration purposes only.

SIGN TYPE: **S FS**  
**11x8-1/2x48**

SIGN STYLE: Slide  
 Profile: Thin  
 Size: 12" x 8-1/2"  
 Mount: A-Adhesive  
 End Cap: SL, Slimline  
 End Cap Color: 101 Satin  
 Accent Strip(s): \*  
 Top/Bottom Trim: \*

INSERT **A**  
 Size: 12" x 8-1/2" Window  
 Color: 704 Black  
 COPY  
 Option: Laser Print  
 Font: Helvetica Regular  
 Size: 5/8", 3/8", 1/4"  
 Color: 704 Black  
 Position: Centered as Provided  
 Paper: 408 White, 11x8-1/2" EXACT



Grand Rapids, MI 49512  
 800.777.4310 | 616.656.4310  
 F: 616.656.4300 | info@290signs.com

PROJECT:  
 \*  
 CLIENT:  
 \*  
 DATE: 05/29/25

### Slide Sign System

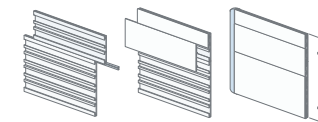

RAIL      INSERTS      ENDCAPS

#### ADA/ANSI SIGN STANDARDS:

- Applies       Doesn't Apply  
 Compliant\*       Non-Compliant

\*Due to the ADA/ANSI's wide interpretation and other factors that may exist, 2/90 cannot affirm compliance in all situations and is hereby removed from responsibility regarding these issues.

APPROVAL:  
 Name: \_\_\_\_\_  
 Phone: \_\_\_\_\_  
 Email/Fax: \_\_\_\_\_  
 Date: \_\_\_\_\_

NOTES:

File Path: Linedraw/Windows/  
**SWS - 11x8-5.plt**  
 ILLUSTRATOR: cm

Copyright © 2020, 2/90 Sign Systems, Inc. For Customer Use Only - All Rights Reserved. Printers and viewers may distort drawing, which is provided for illustration purposes only.





SIGN STYLE: Slide  
Profile: Thin  
Size: 12" x 17"  
Mount: A-Adhesive  
End Cap: SL, Slimline  
End Cap Color: 101 Satin  
Accent Strip(s): \*  
Top/Bottom Trim: \*

INSERT **A**  
Size: 12" x 17" Window  
Color: 704 Black  
COPY  
Option: Laser Print  
Font: Map  
Size: As Provided  
Color: See File  
Position: Center  
Paper: 408 White, 11x17" EXACT  
Art File: Windows Marketing 052925 MAP EVAL.pdf

**2/90**<sup>®</sup>  
**Sign Systems**  
Grand Rapids, MI 49512  
800.777.4310 | 616.656.4310  
F: 616.656.4300 | info@290signs.com

PROJECT:  
\*

CLIENT:  
\*

DATE: 05/29/25

## Slide Sign System

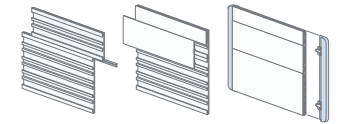

RAIL      INSERTS      ENDCAPS

### ADA/ANSI SIGN STANDARDS:

Applies       Doesn't Apply

Compliant\*       Non-Compliant

\*Due to the ADA/ANSI's wide interpretation and other factors that may exist, 2/90 cannot affirm compliance in all situations and is hereby removed from responsibility regarding these issues.

### APPROVAL:

Name: \_\_\_\_\_

Phone: \_\_\_\_\_

Email/Fax: \_\_\_\_\_

Date: \_\_\_\_\_

### NOTES:

File Path: Linedraw/Windows/

**SWS - 11x17.plt**

ILLUSTRATOR: cm

Copyright © 2020, 2/90 Sign Systems, Inc. For Customer Use Only - All Rights Reserved. Printers and viewers may distort drawing, which is provided for illustration purposes only.

SIGN  
TYPE:

**SWS**  
11x17

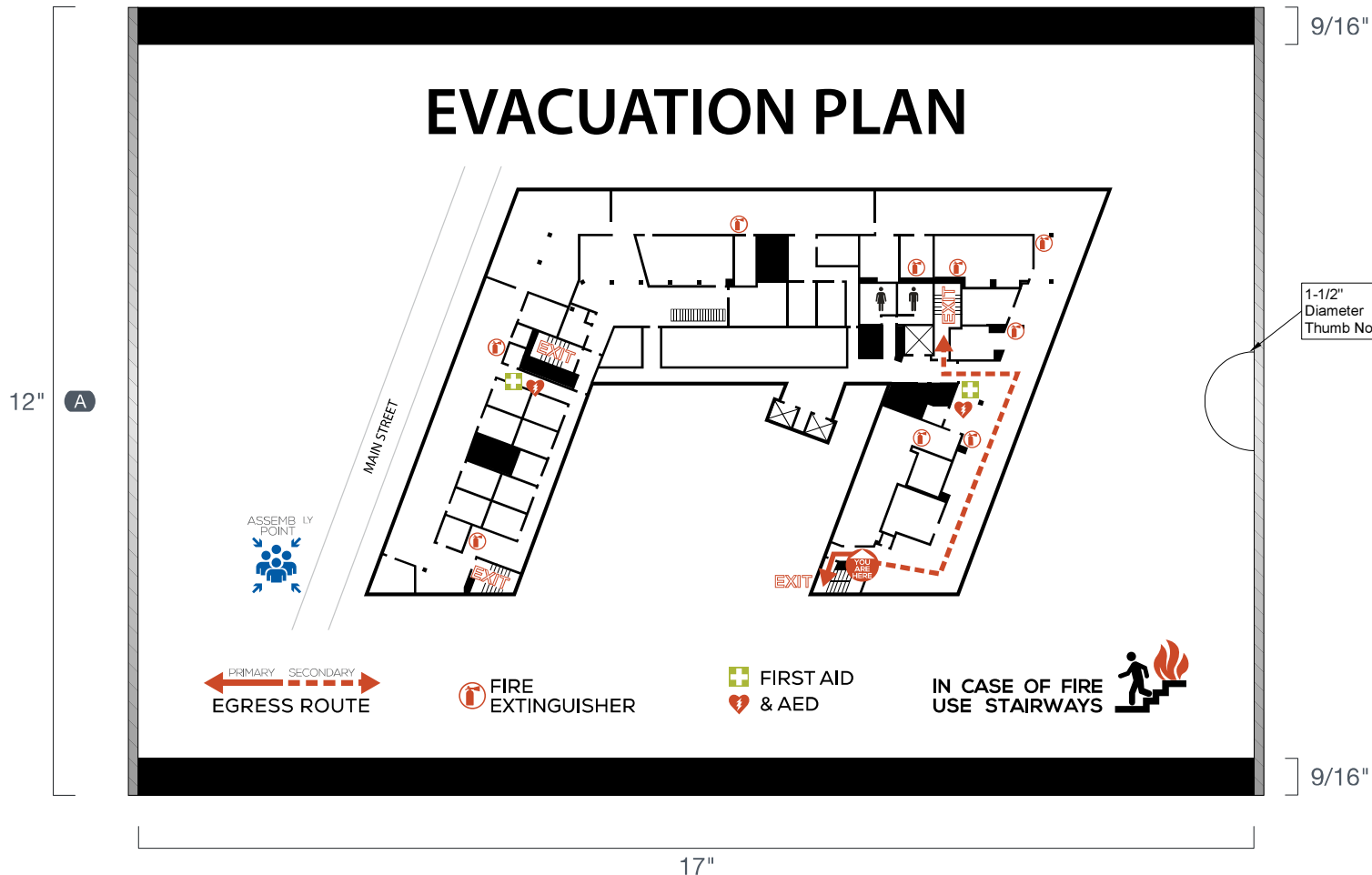

12" **A**

9/16"

1-1/2"  
Diameter  
Thumb Notch

9/16"

17"